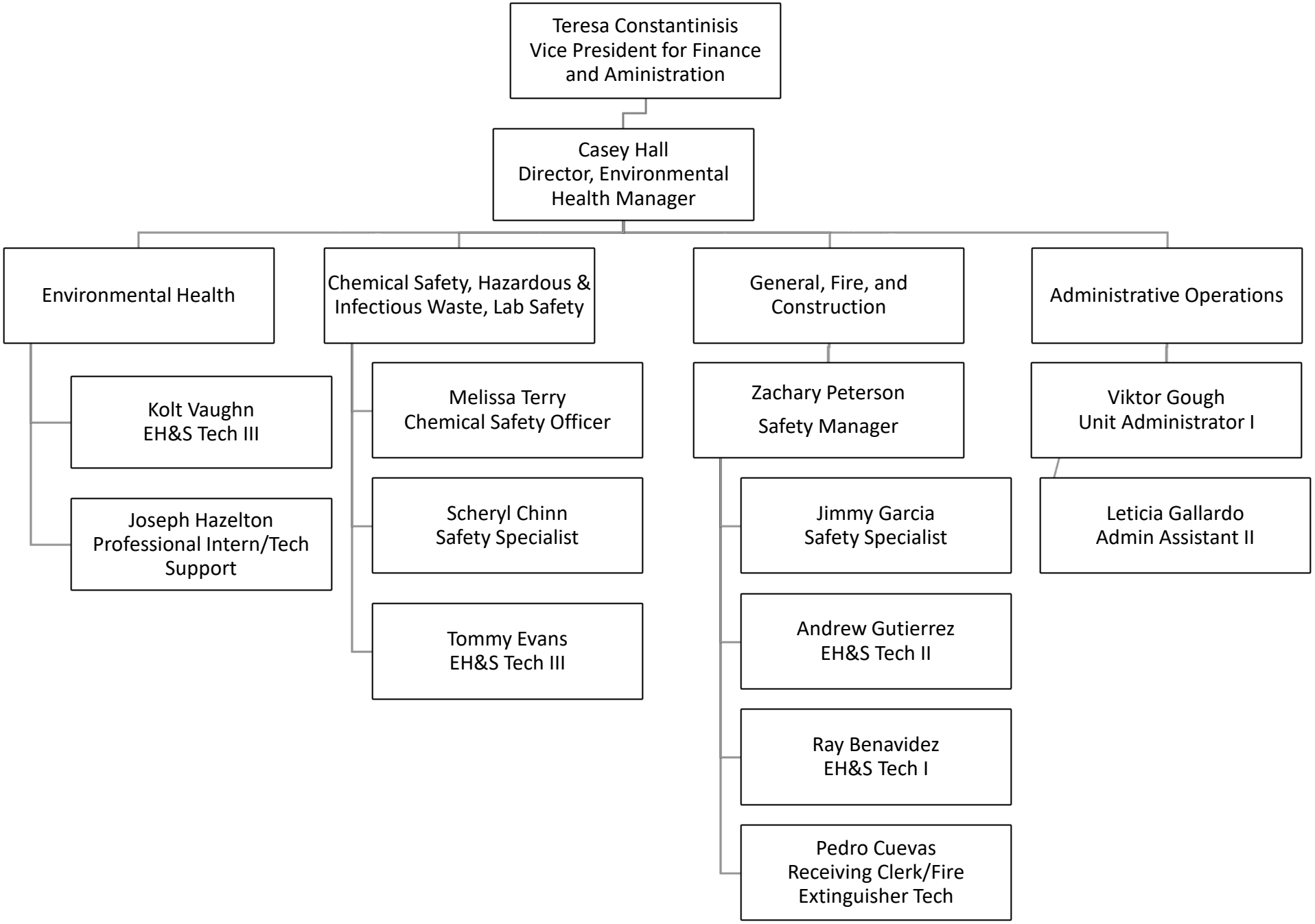

Updated 8/2/21